

See the World

As recorded on *Secret Story* by Pat Metheny

Soprano Saxophone

Composed by Pat Metheny
Arranged by Robert Cumow

Latin/Rock

♩ = 146 *legato*

47 *p*

51 *f*

55

65 9 8 *p*

73

83 8

91 2 *p* *mp*

99 *mf*

107 3 *mp*

117 8 *ff*

TURN PAGE

See the World - Soprano Saxophone

See the World - Soprano Saxophone

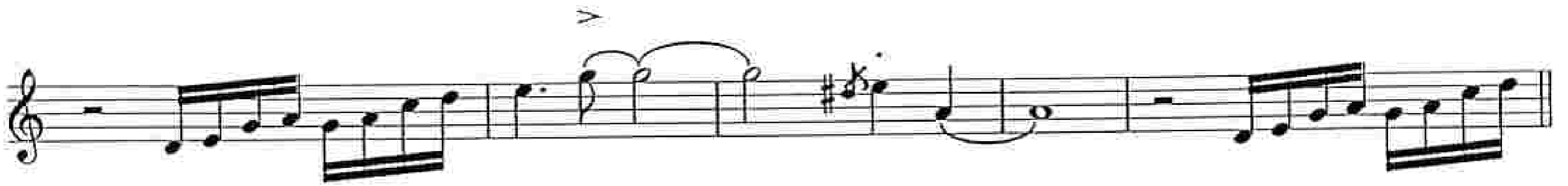

See the World

As recorded on *Secret Story* by Pat Metheny

Alto Saxophone

Composed by Pat Metheny
Arranged by Robert Curnow

Latin/Rock

$\text{♩} = 146$ legato

See the World - Alto Saxophone

TURN PAGE

129

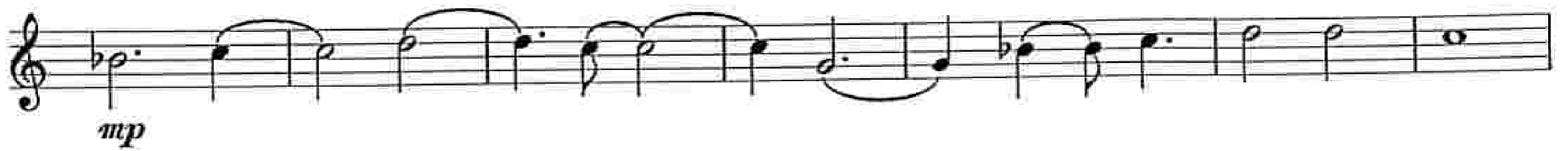

137

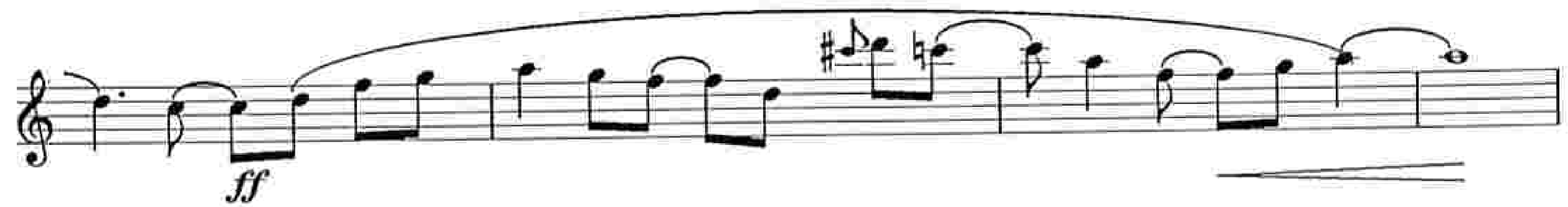

145

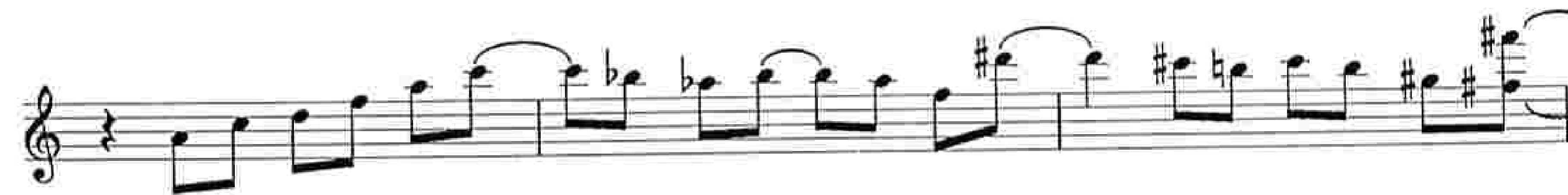

155

159

See the World - Alto Saxophone

37

47

51

SOLO
Dsus

55

65

73

Gmi⁷ Cmi⁷ Dmi⁷ Ami⁷ B^bmi⁷ Fmi⁷

Cmi⁷ Dmi⁷ E^bmi⁷ B^bmi⁷ D^bmi⁷ A^bmi⁷ Bmi⁷ F[#]mi⁷ Dmi⁷ Ami⁷

83

E_{sus} Cmi⁷ Fmi⁷ B^bmi⁷ E^bmi⁷ Dmi⁷ Ami⁷ E_{mi}⁷ Bmi⁷

B^bmi⁷ D_{sus}

91

Gmi⁷/C Ami⁷/D

99

Gmi⁷/C

Ami⁷/D

107

Gmi⁷ Cmi⁷ Dmi⁷ Ami⁷ B^bmi⁷ Fmi⁷ Cmi⁷ Dmi⁷

Chord progression: Ebmi7 Bbmi7 Dbmi7 Abmi7 Bmi7 F#mi7 Dmi7 Ami7 Esus

117

Chord progression: Cmi7 Fmi7 Bbmi7 Ebmi7 Dmi7 Ami7 Emi7 Bmi7

Chord progression: Bbmi7 Dsus

125

129

Chord: Gmi11

137

145

See the World - Tenor Saxophone 1

155

p

159 SOLO
Ami⁷/D

ff

167

2

See the World

As recorded on *Secret Story* by Pat Metheny

Tenor Saxophone 2

Composed by Pat Metheny
Arranged by Robert Curnow

Latin/Rock

♩ = 146 *legato*

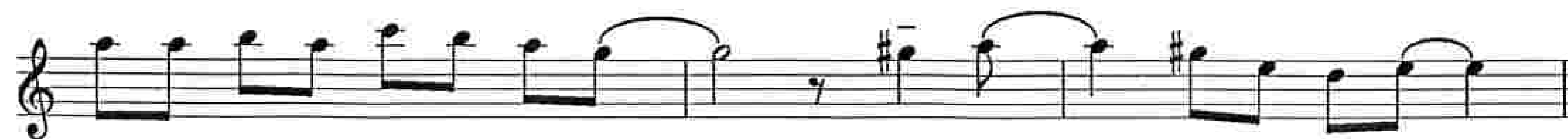
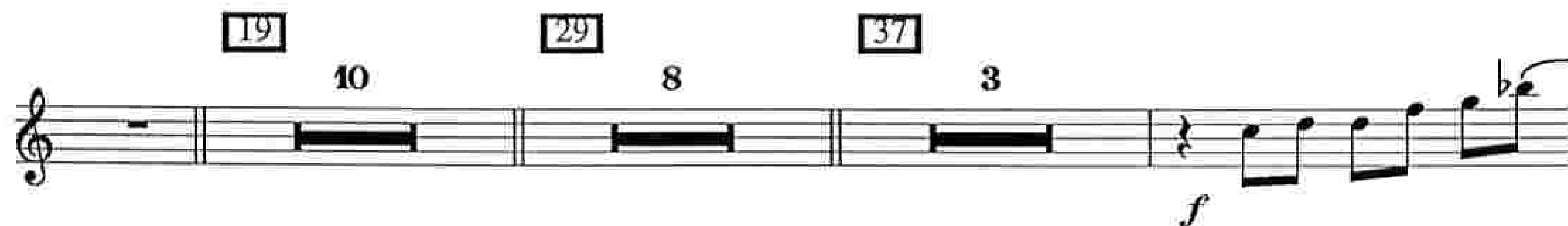
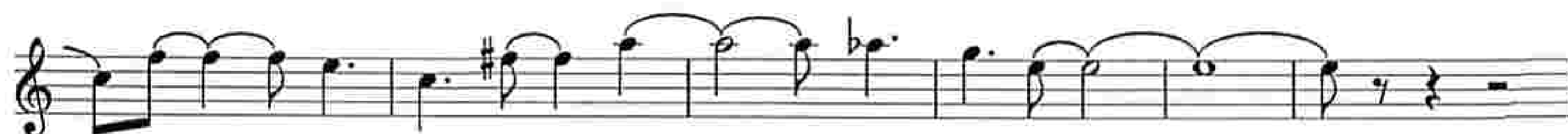

[47]

TURN PAGE

See the World - Tenor Saxophone 2

7 2 4

117

p

4

125

129

mp

137

ff

145

ff

155

ff

ff

ff

155

p *f*

See the World - Tenor Saxophone 2

The Pat Metheny Big Band Series

See the World

As recorded on *Secret Story* by Pat Metheny

Baritone Saxophone

Composed by Pat Metheny
Arranged by Robert Curnow

Latin/Rock

$\text{♩} = 146$ legato

TURN PAGE

129

137

145

155

159

167

See the World - Baritone Saxophone

See the World

As recorded on *Secret Story* by Pat Metheny

Trumpet 1

Composed by Pat Metheny
Arranged by Robert Curnow

Latin/Rock

$\text{♩} = 146$

See the World - Trumpet 1

cresc.

The Pat Metheny Big Band Series

See the World

As recorded on *Secret Story* by Pat Metheny

Flugelhorn 2 / Trumpet

Composed by Pat Metheny
Arranged by Robert Curnow

Latin/Rock

♩ = 146

8 Flugelhorn To Trpt.

pp

11 19 29 37

8 10 8 > Trumpet

f

47

51

55 To Flugel 65

9 8

TURN PAGE

73 Flugel

See the World - Trumpet 2

See the World

As recorded on *Secret Story* by Pat Metheny

Flugelhorn 3 / Trumpet

Composed by Pat Metheny
Arranged by Robert Curnow

Latin/Rock
♩ = 146

TURN PAGE

73 Flugel

p

To Trumpet

83

8

91

Trumpet

p

99

mp *mf*

107

f *fp* *ff*

117

p

125

129

p

137

p *ff*

p *ff*

145

f *mp*

f

155

p *f*

159

f

167

cresc.

f

See the World

As recorded on *Secret Story* by Pat Metheny

Flugelhorn 4 / Trumpet

Composed by Pat Metheny
Arranged by Robert Curnow

Latin/Rock
♩ = 146

8 *Flugelhorn*

11 6 *To Trpt.* 19 10 29 8

37 *Trumpet*

47 51

55 *To Flugel* 9

TURN PAGE

See the World - Trumpet 4

[65] 8 [73] 3 Flugel

To Trumpet [83] 8 [91] Trumpet *p*

[99] *mp* *mf*

[107] *f* *fp* *ff*

[117] 7 *p*

[125] [129] *mp*

[137] *mp*

145

f *mp*

p

155

f

159

167

cresc.

See the World

As recorded on *Secret Story* by Pat Metheny

Flugelhorn 5 / Trumpet

Composed by Pat Metheny
Arranged by Robert Curnow

Latin/Rock
♩ = 146

8 Flugelhorn

pp

7

19

29

f

37

47

51

55

65

73

To Tpt.

83

91

Trumpet

99

107

to Flugel

TURN PAGE

117 FLUGEL

125

129

137

145

155

159

167

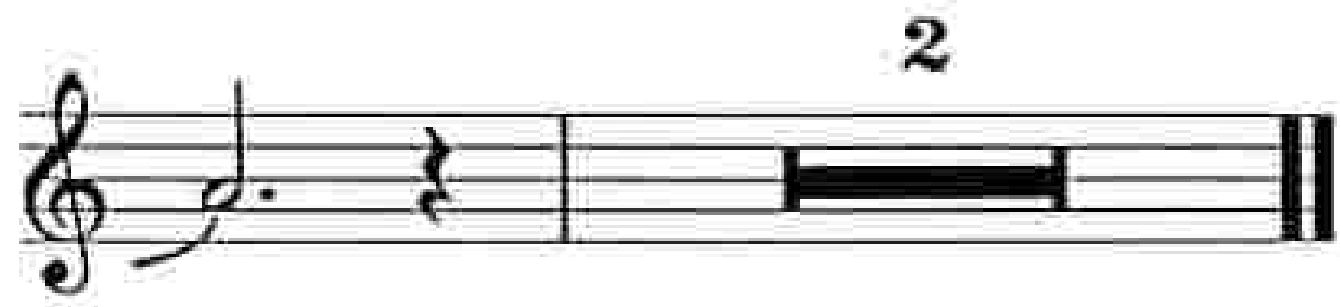

See the World

As recorded on *Secret Story* by Pat Metheny

Trombone 1

Composed by Pat Metheny
Arranged by Robert Curnow

Latin/Rock

$\text{♩} = 146$

10 5

11

fp ff

19 29 37

10 8

f

47

p

51

f

55 65

9 8

TURN PAGE

Measures 73-75: **73**, **3**, *p*

Measures 76-82: **83**, **8**, **91**, **8**, **99**, *p*

Measures 83-90: *f*

Measures 91-98: **107**, *mf*

Measures 99-106: *f*

Measures 107-114: *mf*, **117**, **3**, *p*

Measures 115-122: *mf*

Measures 123-128: **125**, **129**, *f*

Measures 129-136: *f*

Measures 137-144: **137**, *f*

See the World - Trombone 1

145

155

159

167

cresc. >

See the World

As recorded on *Secret Story* by Pat Metheny

Trombone 2

Composed by Pat Metheny
Arranged by Robert Curnow

Latin/Rock

♩ = 146

10 11 5

fp ff

19 10 29 8 37 >

f

47 p

51 >

f 55 >

65 9 8

TURN PAGE

73 3 *p*

83 8 91

99

107 *mf* *f* *mf*

117 3 *p*

125 *mf*

129 *f*

137

145

f

mp

155

p

f

159

167

cresc.

The Pat Metheny Big Band Series

See the World

As recorded on *Secret Story* by Pat Metheny

Trombone 3

Composed by Pat Metheny
Arranged by Robert Curnow

Latin/Rock

♩ = 146

10 11 5

fp

19 29 37

f

47

p

51

f

55 65 73

9 8

TURN PAGE

p

83

91

99

107

f

f

mf

117

4

125

p

129

mp

137

See the World - Trombone 3

145

155

159

167

The Pat Metheny Big Band Series

See the World

As recorded on *Secret Story* by Pat Metheny

Bass Trombone 4

Composed by Pat Metheny
Arranged by Robert Curnow

Latin/Rock
♩ = 146

TURN PAGE

65 8 73 *p*

83 8 *p* 99

91 5 107 *f*

107 117

117 3 4 *mf*

125 129 *p*

129 *f*

137

145

f

mp

155

p

159

f

167

cresc.

>

The Pat Metheny Big Band Series

See the World

As recorded on *Secret Story* by Pat Metheny

Bass Trombone 5

Composed by Pat Metheny
Arranged by Robert Curnow

Latin/Rock
♩ = 146

10 5

11

fp *ff*

19 29 37

10 8

f

47

p

51

f

55

9

TURN PAGE

65 8 73 7

99

83 8 91 5

107

117 4 125 3

129

167

See the World

As recorded on *Secret Story* by Pat Metheny

Piano

Latin/Rock

Composed by Pat Metheny

Arranged by Robert Curnow

$\text{♩} = 146$

Chord symbols: F_{mi}^9 , $B^b_{mi}^9$, C_{mi}^9 , G_{mi}^9 , $A^b_{mi}^{11}$, $E^b_{mi}^9$, $B^b_{mi}^9$, C_{mi}^9 , $D^b_{mi}^9$, $A^b_{mi}^9$, B_{mi}^9 , $F^{\#}_{mi}^9$, A_{mi}^9 , E_{mi}^9 , C_{mi}^9 , G_{mi}^9 , D_{sus} , $B^b_{mi}^9$, $E^b_{mi}^9$, $A^b_{mi}^9$, $D^b_{mi}^9$, C_{mi}^9 , G_{mi}^9 , $D^b_{mi}^9$, A_{mi}^9 , $D^b_{mi}^9$, C_{sus}

See the World - Piano

19

Fmi⁹ B^bmi⁹ Cmi⁹

Gmi⁹ A^bmi¹¹ E^bmi⁹ B^bmi⁹ Cmi⁹ D^bmi⁹ A^bmi⁹

Bmi⁹ F[#]mi⁹ Ami⁹ Emi⁹ Cmi⁹ Gmi⁹ Dsus

29

B^bmi⁹ E^bmi⁹ A^bmi⁹ D^bmi⁹ Cmi⁹ Gmi⁹ Dmi⁹ Ami⁹

D^bmi⁹ C^{sus}

See the World - Piano

37

Fmi⁹ B^bmi⁹ Cmi⁹ Gmi⁹ A^bmi¹¹ E^bmi⁹

B^bmi⁹ Cmi⁹ D^bmi⁹ A^bmi⁹ Bmi⁹ F[#]mi⁹ Ami⁹ Emi⁹

47

Cmi⁹ Gmi⁹ Dsus B^bmi⁹ E^bmi⁹ A^bmi⁹

51

D^bmi⁹ Cmi⁹ Gmi⁹ Dmi⁹ Ami⁹ D^bmi⁹ Csus

55

Fmi⁹ B^bmi⁹ Cmi⁹

See the World - Piano

Chord progression: Gmi⁹, A^bmi¹¹, E^bmi⁹, B^bmi⁹, Cmi⁹, D^bmi⁹, A^bmi⁹

Chord progression: Bmi⁹, F[#]mi⁹, Ami⁹, Emi⁹, Cmi⁹, Gmi⁹, Dsus

65

Chord progression: B^bmi⁹, E^bmi⁹, A^bmi⁹, D^bmi⁹, Cmi⁹, Gmi⁹, Dmi⁹, Ami⁹

Chord progression: D^bmi⁹, C^{sus}

73

Chord progression: F^bmi⁹, B^bmi⁹, Cmi⁹, Gmi⁹, A^bmi¹¹, E^bmi⁹

B^bmi⁹ Cmi⁹ D^bmi⁹ A^bmi⁹ Bmi⁹ F[#]mi⁹ Ami⁹ E^bmi⁹

Cmi⁹ Gmi⁹ D^{sus} B^bmi⁹ E^bmi⁹ A^bmi⁹

D^bmi⁹ Cmi⁹ Gmi⁹ Dmi⁹ Ami⁹ D^bmi⁹ C^{sus}

Fmi⁹/B^b

Gmi⁹/C Fmi⁹/B^b

19

Gmi⁹/C Fmi⁹ B^bmi⁹ Cmi⁹

Gmi⁹ A^bmi¹¹ E^bmi⁹ B^bmi⁹ Cmi⁹ D^bmi⁹ A^bmi⁹

Bmi⁹ F[#]mi⁹ Ami⁹ Emi⁹ Cmi⁹ Gmi⁹ Dsus

20 117 B^bmi⁹ E^bmi⁹ A^bmi⁹ D^bmi⁹ Cmi⁹ Gmi⁹ Dmi⁹ Ami⁹

125

D^bmi⁹ C^{sus}

mf

B \flat mi 9 Cmi 9 D \flat ma 9 Cmi 9 Gmi 11

137

B \flat mi 9 Cmi 9 D \flat ma 9 D \flat /E \flat Fmi 9 A \flat /G \flat Fmi 7

D \flat /E \flat D \flat ma 9 B \flat mi 9 Fmi/C

145

Csus Fmi 9 B \flat mi 9 Cmi 9 Gmi 9 A \flat mi 11

E \flat mi 9 B \flat mi 9 Cmi 9 D \flat mi 9 A \flat mi 9 Bmi 9 F \sharp mi 9

Ami⁹ Emi⁹ Cmi⁹ Gmi⁹ Dsus

B^bmi⁹ E^bmi⁹ A^bmi⁹ D^bmi⁹ Cmi⁹ Gmi⁹ Dmi⁹ Ami⁹

D^bmi⁹ Gmi⁷ Ami⁷ Gmi⁷

ff

Ami⁷ Gmi⁷ Ami⁷ Gmi⁷ Ami⁷ Gmi⁷ Ami⁷

Gmi⁷ Ami⁷ Gmi⁷ Ami⁷ Gmi⁷ Ami⁷ Gmi⁷

ff

Ami⁷ Gmi⁷ Ami⁷ Gmi⁷

See the World

As recorded on *Secret Story* by Pat Metheny

Guitar

Composed by Pat Metheny
Arranged by Robert Curnow

Latin/Rock

$\text{♩} = 146$

47

83

Dsus B \flat mi 9 E \flat mi 9 A \flat mi 9 D \flat mi 9 Cmi 9

Gmi 9 Dmi 9 Ami 9 D \flat mi 9 Csus

91

Fmi 7 /B \flat Gmi 7 /C

99

Fmi 7 /B \flat

Gmi 7 /C

107

Fmi 9 B \flat mi 9 Cmi 9 Gmi 9 A \flat mi 11 E \flat mi 9 B \flat mi 9 Cmi 9

D \flat mi 9 A \flat mi 9 Bmi 9 F \sharp mi 9 Ami 9 Emi 9 Cmi 9 Gmi 9 Dsus

117

B \flat mi 7 E \flat mi 7 A \flat mi 7 D \flat mi 9 Cmi 9 Gmi 9 Dmi 9 Ami 9

$D\flat mi^9$ C_{sus}

125 $F mi^{11}$ **129** $B\flat mi^9$ $C mi^9$ $D\flat ma^9$

mf

$C mi^9$ $G mi^9$ $B\flat mi^9$ $C mi^9$ $D\flat ma^9$ $D\flat/E\flat$ $F mi^9$

137 $A\flat/G\flat$ $F mi^9$ $E\flat mi$ $D\flat ma^9$

145

ff

155 **159**

f

See the World

As recorded on *Secret Story* by Pat Metheny

Bass

Composed by Pat Metheny
Arranged by Robert Curnow

Latin / Rock

♩ = 146

III

19

Fmi⁹ B^bmi⁹ Cmi⁹ Gmi⁹ A^bmi¹¹ E^bmi⁹

See the World - Bass

55

Fmi⁹ B^bmi⁹ Cmi⁹

Gmi⁹ A^bmi¹¹ E^bmi⁹ B^bmi⁹ Cmi⁹ D^bmi⁹ A^bmi⁹

Bmi⁹ F[#]mi⁹ Ami⁹ Emi⁹ Cmi⁹ Gmi⁹ Dsus

65

B^bmi⁹ E^bmi⁹ A^bmi⁹ D^bmi⁹ Cmi⁹ Gmi⁹ Dmi⁹ Ami⁹

D^bmi⁹ C^{sus}

73

Fmi⁹ B^bmi⁹ Cmi⁹ Gmi⁹ A^bmi¹¹

mf

E^bmi⁹ B^bmi⁹ Cmi⁹ D^bmi⁹ A^bmi⁹

Bmi⁹ F[#]mi⁹ Ami⁹ Emi⁹ Cmi⁹ Gmi⁹ Dsus

See the World - Bass

83

B \flat mi 9 E \flat mi 9 A \flat mi 9 D \flat mi 9 Cmi 9

Gmi 9 Dmi 9 Ami 9 D \flat mi 9 C sus

91

99

107

Fmi 9 B \flat mi 9 Cmi 9

mf

Gmi 9 A \flat mi 11 E \flat mi 9 B \flat mi 9 Cmi 9

D \flat mi 9 A \flat mi 9 Bmi 9 F \sharp mi 9 Ami 9 Emi 9

See the World - Bass

Cmi⁹ Gmi⁹ Dsus 117 B^bmi⁷ E^bmi⁷ A^bmi⁷

D^bmi⁹ Cmi⁹ Gmi⁹ Dmi⁹ Ami⁹ D^bmi⁹ Csus

125

129

mf

137

145

Fmi⁹ B^bmi⁹ Cmi⁹ Gmi⁹ A^bmi¹¹ E^bmi⁹ *ff*

B^bmi⁹ Cmi⁹ D^bmi⁹ A^bmi⁹ Bmi⁹ F[#]mi⁹ Ami⁹ E^bmi⁹

See the World - Bass

Cmi⁹ Gmi⁹ D^{sus} 155 B^bmi⁹ E^bmi⁹ A^bmi⁹

p 159

D^bmi⁹ Cmi⁹ Gmi⁹ Dmi⁹ Ami⁹

f

167

cresc.

ff

ff

See the World

As recorded on *Secret Story* by Pat Metheny

Drums

Composed by Pat Metheny
Arranged by Robert Curnow

Latin/Rock
♩ = 146 ("Floating" cymbals)

mf

Cont.
cymbal "floating")

Trbs. Tpts.

19

mf

65

(10)

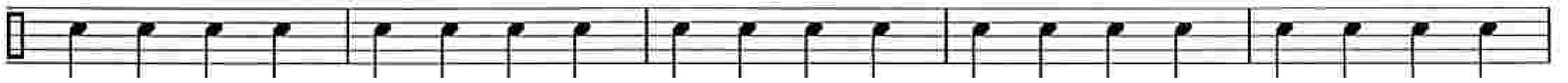

73

(8)

83

(10)

(8)

91

99

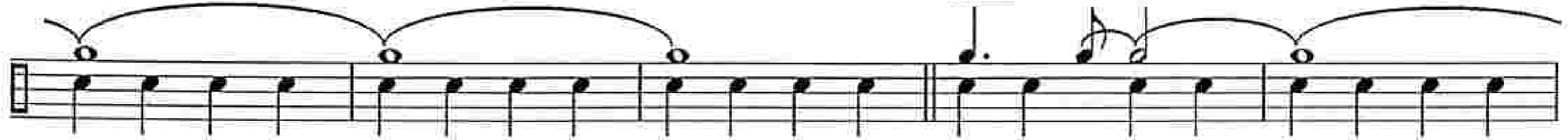

mf

107

117

(10)

125

(8)

129

Rim Clicks / more drive

(8)

137

145 (Orig. Feel)

(10)

155

159 Brass "Hits"

167

cresc.

See the World - Drums

